Bonaparte Crossing The Alps
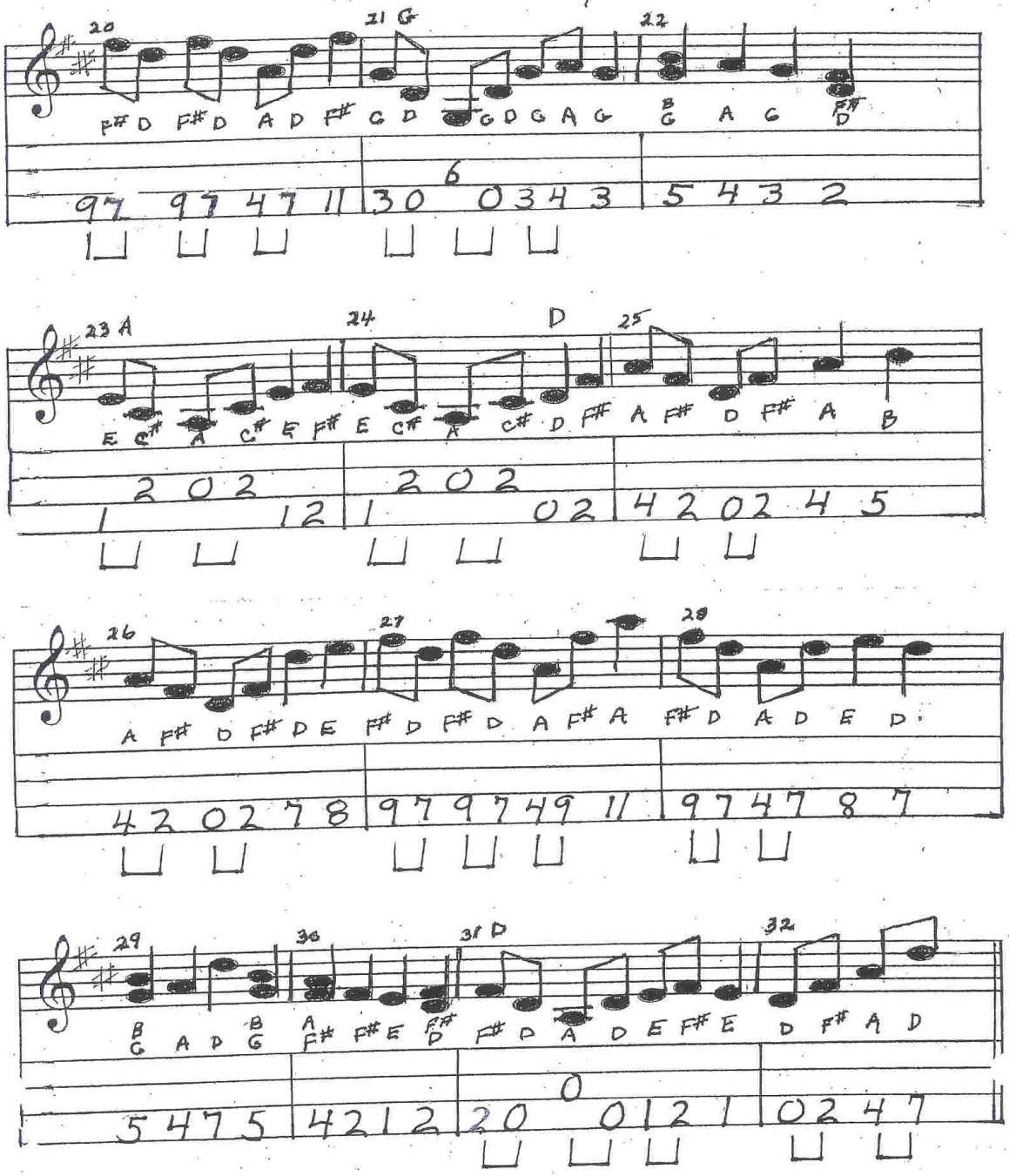
Variation not Harmony